

# Patient report

Bio-Rad                      DATE: 01/07/2020  
D-10                         TIME: 05:37 PM  
S/N: #DC2K755917        Software version: 4.30-2  
Sample ID:                 10492826  
Injection date             01/07/2020 05:11 PM  
Injection #: 35             Method: HbA1c  
Rack #: ---                 Rack position: 6

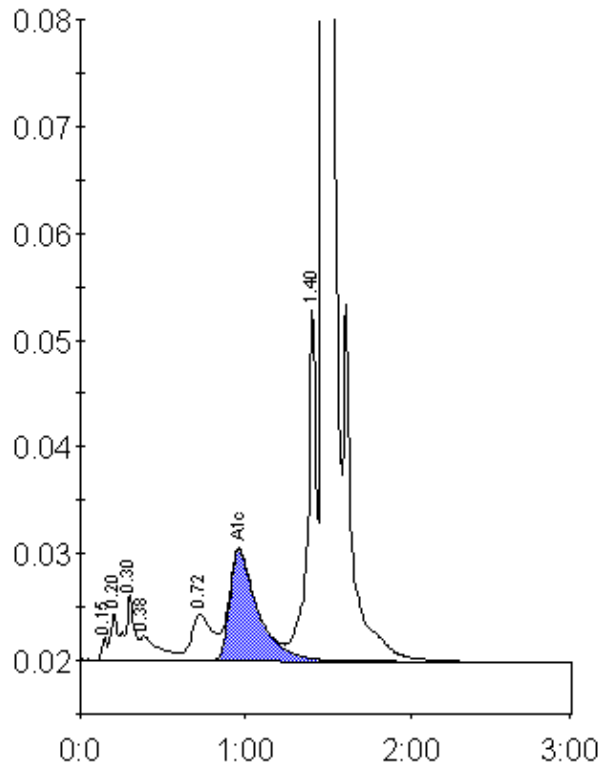

Peak table - ID: 10492826

Peak	R.time	Height	Area	Area %
Unknown	0.15	2110	4777	0.3
A1a	0.20	4521	17498	0.9
A1b	0.30	6167	19698	1.0
Unknown	0.38	2330	19105	1.0
LA1c/CHb-1	0.72	4384	38620	2.1
A1c	0.96	10379	123868	8.8
P3	1.40	33340	123331	6.6
A0	1.47	465895	1535279	81.6
Total Area:	1882177			

Concentration:	%
A1c	8.8